

# EGR/ART 496 Architecture Design Studio II

Joseph Wunderlich PhD

## SEMESTER PROJECT - CEDAR HILL HOUSING

Design on the Elizabethtown College Cedar Hill site, housing for approximately **100 students**. The 2011 concept drawing by Derck & Edson below, with six separate buildings, is not fixed – in either the number of buildings, or their orientations.

*2011 update to 1999 Master Plan by Derck & Edson:*



*Six Derck & Edson proposed buildings are not fixed  
(i.e., Student designs likely completely different)*

## Student housing for Cedar Hill

### Also design a new quadrangle that extends to the library

It's optional whether or not you wish to end Cedar Street before your new Quadrangle that you will design from the library to your housing cluster, and to create a new main entrance to the College on Cherry Street leading to the center of campus as shown below. But never-the-less **design a new Quadrangle from your new housing, down to the library.**

You are allowed to move as much dirt as you wish (i.e., in the cut & fill “grading” of your site), including possibly making a continuous, or stepped, change in elevation from the elevation line at 520' located at the Cherry Street extension side of your site, down to the 500' elevation at the library. Provide one parking space on site for every 4 students.

This development should be consistent with the [Elizabethtown Borough Regional Plan](#) and the [Elizabethtown College Master Plan including the 1999 Master Plan \(Chapter1\), the seven 1999 Site Analysis Maps, the 2011 Plan Update, and the 1999 Proposal to move the main entry from Cedar Street to Cherry Street.](#)

# PROPOSED MOVING OF MAIN ENTRY on CEDAR STREET to CHERRY STREET

## 1999 Elizabethtown College Master Plan

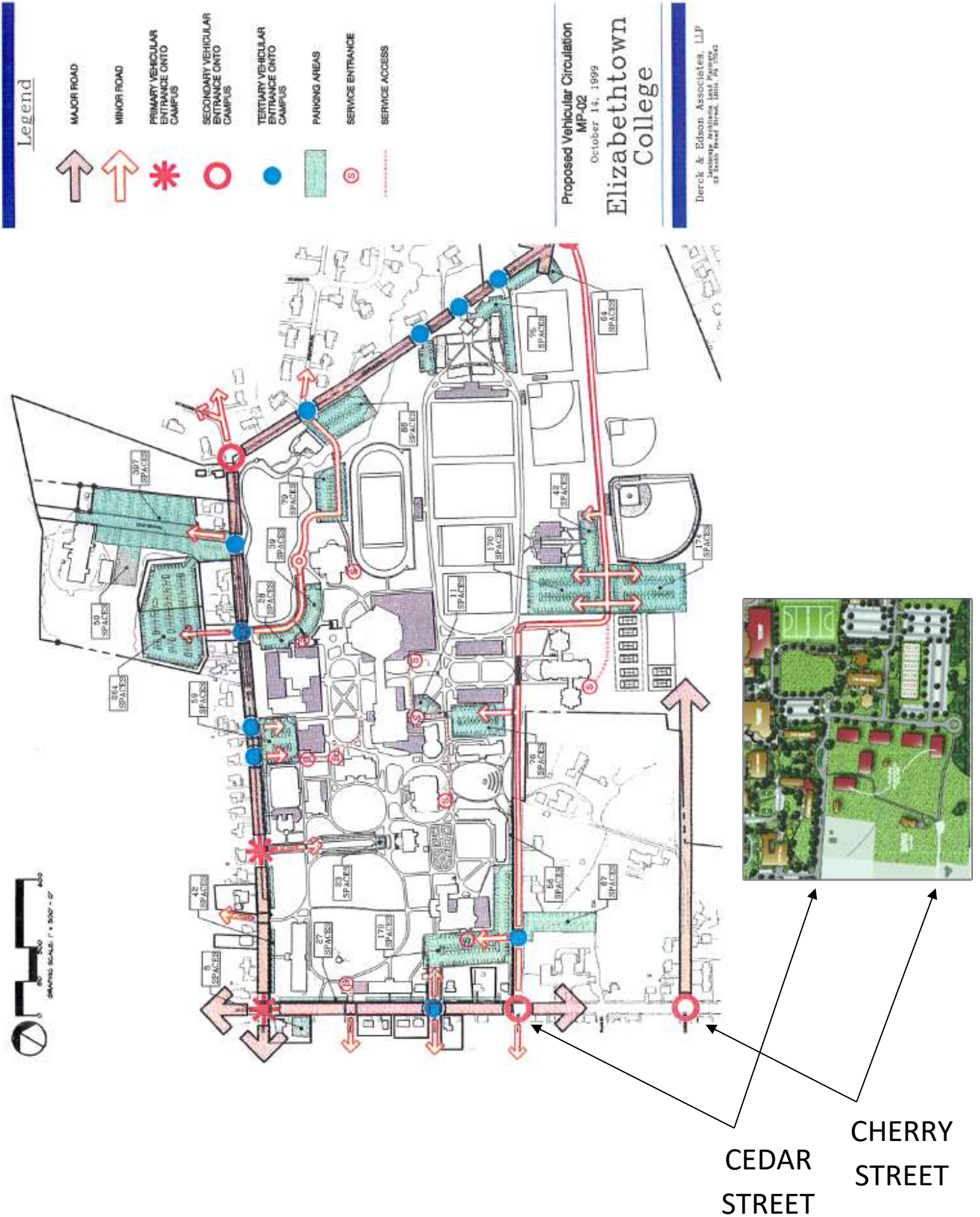









# CEDAR HILL HOUSING





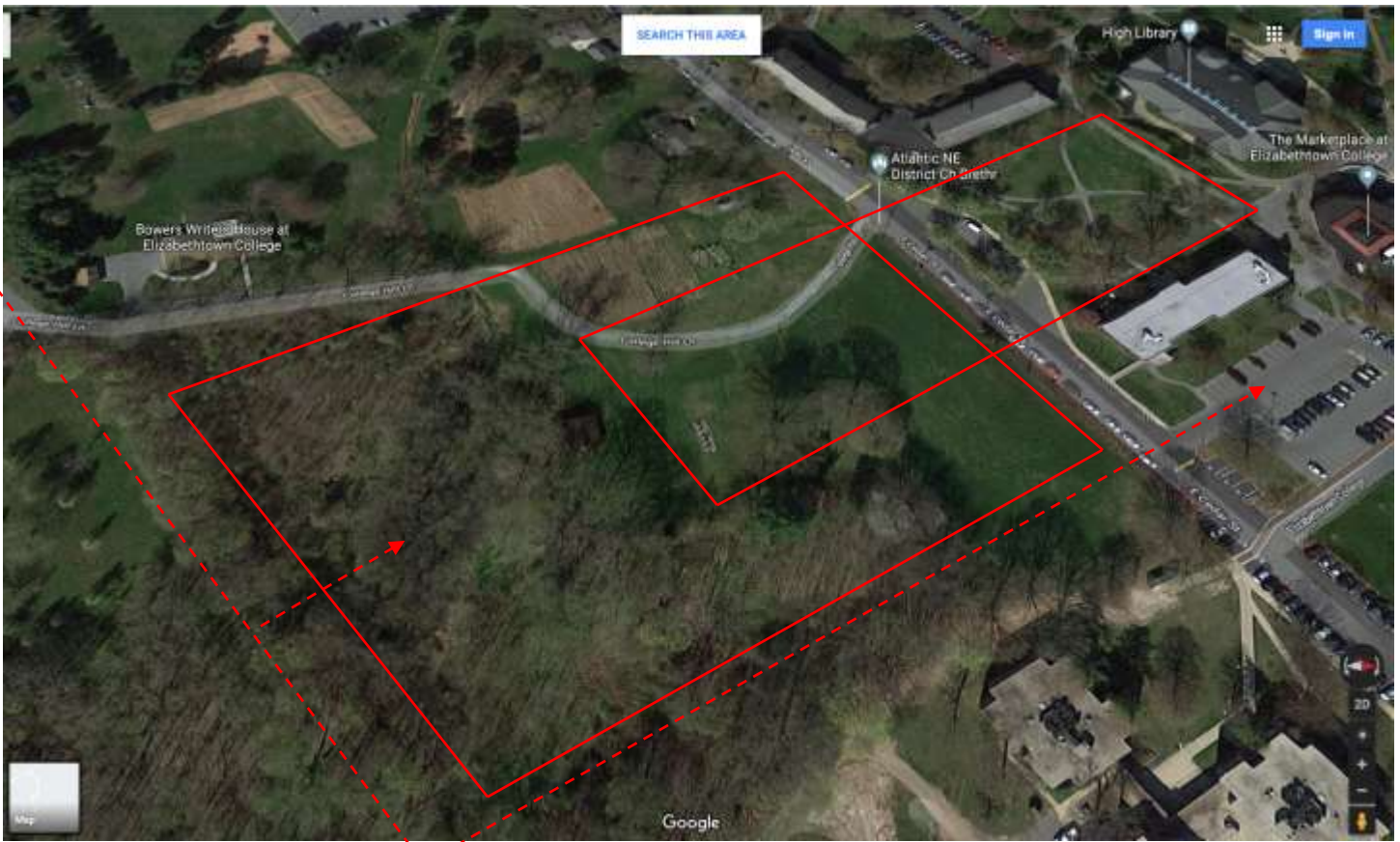
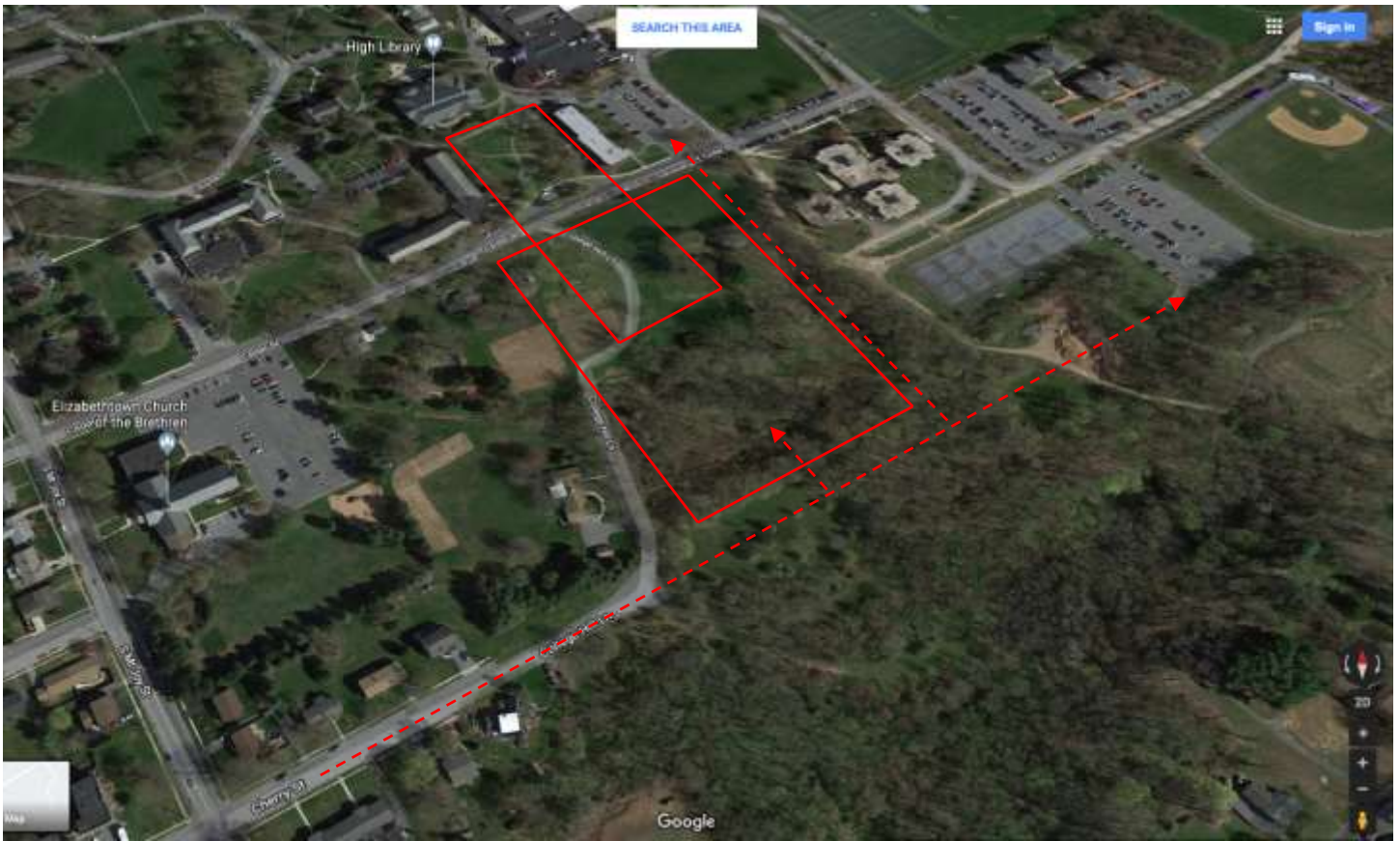



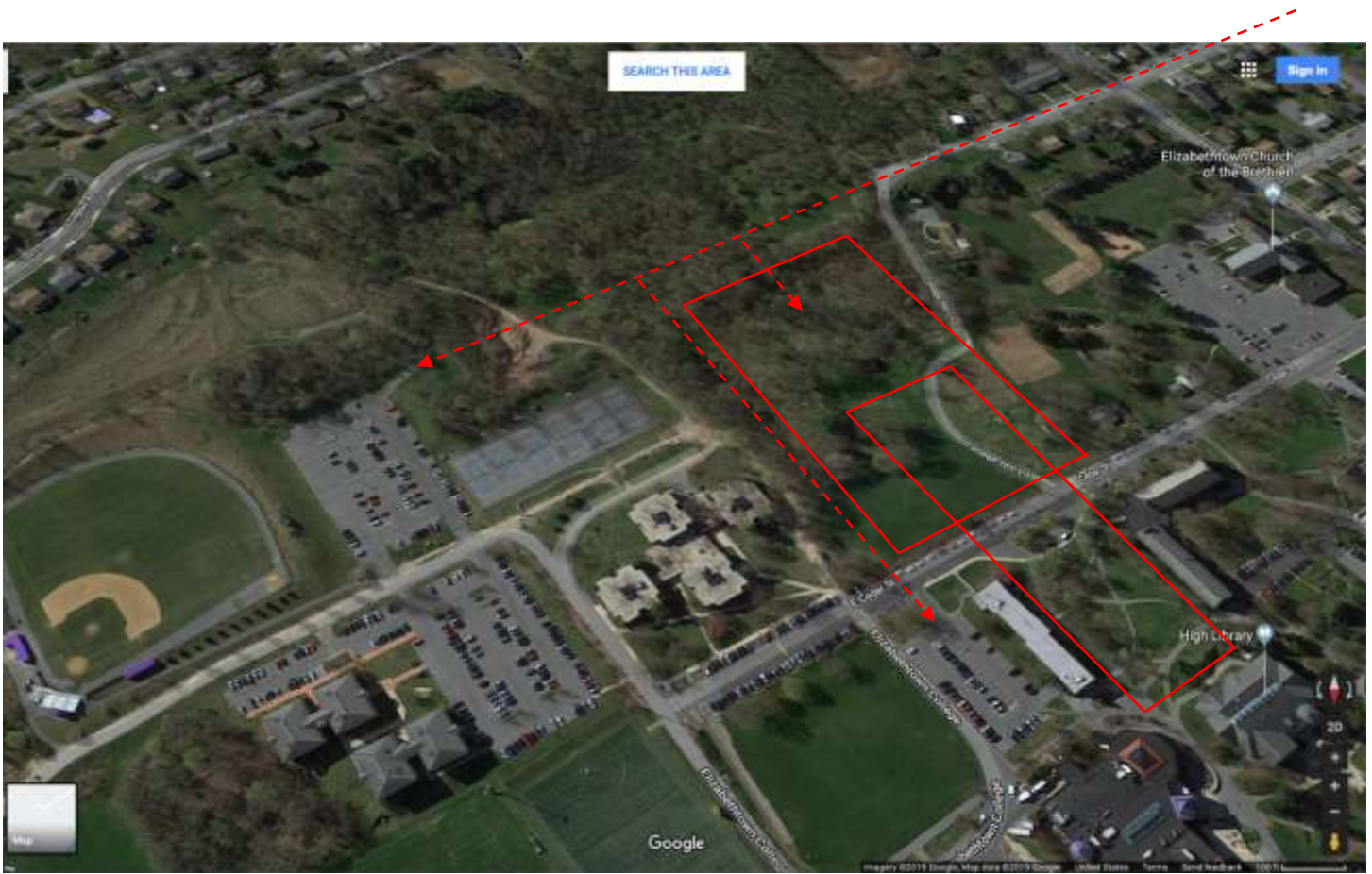

*View driving East up Cedar Street with site on the right:*

